MASD PUBLIC SCHOOL
"A UNIT OF SHRI SD EDUCATION SOCIETY (REGD)"

CAMPUS CHRONICLES

WHERE LEARNING AND INNOVATION MEET

Celebrating Moments, Memories & Milestones

Samagrashiksha

2026-27

April-June

Toll Free: 1800 8900 511
www.masdschool.com
Post Box.66, Faridpur Road, Near Toll Plaza, Panipat

MASD PUBLIC SCHOOL
“A UNIT OF SHRI SD EDUCATION SOCIETY (REGD)”

With the dawn of a new academic session, the school comes alive with fresh hopes and new aspirations. Adding a divine touch, a sacred havan was performed on the auspicious occasion of Hanuman Jayanti, filling the environment with positivity, peace, and spiritual energy.

May this new beginning inspire every student to grow, learn, and shine with strength and dedication.

MASD PUBLIC SCHOOL
"A UNIT OF SHRI SD EDUCATION SOCIETY (REGD)"

AMBEDKAR JAYANTI

बैसाखी

The school joyfully celebrated Baisakhi and Ambedkar Jayanti with great enthusiasm. The campus came alive with vibrant dance performances, along with melodious folk songs, impressive speech, reflecting the spirit of harvest, joy, and gratitude. Students paid tribute to Dr. B. R. Ambedkar through inspiring speeches, highlighting his message of equality, justice, and education.

MASD PUBLIC SCHOOL
“A UNIT OF SHRI SD EDUCATION SOCIETY (REGD)”

EARTH DAY

Earth Day was celebrated in the school with great enthusiasm to promote awareness about protecting our Mother Earth.
The celebration concluded with an Earth Day Pledge, where students committed to adopt eco-friendly habits and safeguard the planet.
“Let us nurture the Earth today, so it continues to nurture us tomorrow.

MASD PUBLIC SCHOOL
“A UNIT OF SHRI SD EDUCATION SOCIETY (REGD)”

Investiture ceremony is the best way to inculcate leadership qualities among students. Students took oath to assist teachers in smooth functioning of school, and also guide the students to maintain discipline and decorum in school. The shining proud faces of all those selected for the prestigious posts were simply a testimony to their confidence and also voicing silently that they are ready to carry out their commitments perfectly.

MASD PUBLIC SCHOOL
"A UNIT OF SHRI SD EDUCATION SOCIETY (REGD)"

"Handwriting is the painting of the voice." — This inspiring proverb highlights the beauty and importance of neat writing.

A Handwriting Competition was organised in the school to encourage students to improve their writing skills and presentation.

The competition inspired students to develop the habit of clear and disciplined writing while promoting a spirit of healthy competition.

MASD PUBLIC SCHOOL
“A UNIT OF SHRI SD EDUCATION SOCIETY (REGD)”

• HAPPY • *Mother's day*

“God could not be everywhere, and therefore He made mothers.” — This beautiful proverb reflects the unconditional love and sacrifice of mothers.
Mother’s Day was celebrated in the school with great joy and enthusiasm.

Best out of Waste Activity was held in which students designed beautiful cards, memory collages and meaningful items with heartfelt messages, added warmth to the celebration.

MASD PUBLIC SCHOOL
“A UNIT OF SHRI SD EDUCATION SOCIETY (REGD)”

MASD PUBLIC SCHOOL
“A UNIT OF SHRI SD EDUCATION SOCIETY (REGD)”

MASD PUBLIC SCHOOL
“A UNIT OF SHRI SD EDUCATION SOCIETY (REGD)”

CELEBRATING THE POWER OF RED WITH FUN AND CHEER! 🎈

LEARNING COLOURS,

CREATING MEMORIES,

CELEBRATING RED! 🍎

MASD PUBLIC SCHOOL
“A UNIT OF SHRI SD EDUCATION SOCIETY (REGD)”

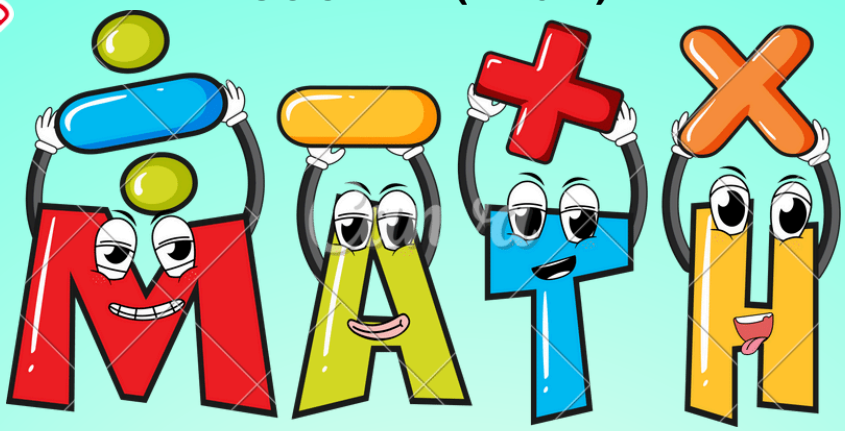

MASD PUBLIC SCHOOL
“A UNIT OF SHRI SD EDUCATION SOCIETY (REGD)”

CLARITY. CONFIDENCE. CAREER. LET’S BUILD YOUR FUTURE TOGETHER."

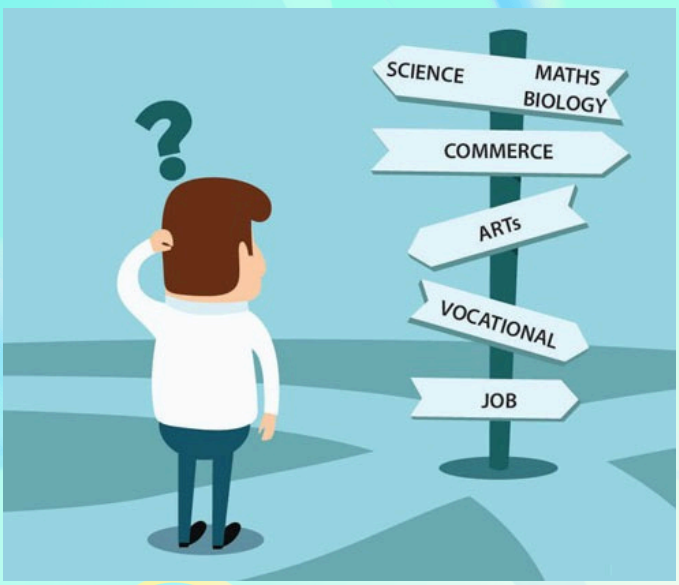

“SUCCESS COMES TO THOSE WHO PREPARE FOR IT TODAY.”

A CAREER COUNSELING SESSION WAS ORGANIZED IN THE SCHOOL FOR THE STUDENTS OF CLASSES IX AND X TO GUIDE THEM IN CHOOSING THE RIGHT CAREER PATH. THE SESSION PROVIDED VALUABLE INFORMATION ABOUT DIFFERENT STREAMS, CAREER OPPORTUNITIES, AND THE IMPORTANCE OF SKILL DEVELOPMENT.

MASD PUBLIC SCHOOL
“A UNIT OF SHRI SD EDUCATION SOCIETY (REGD)”

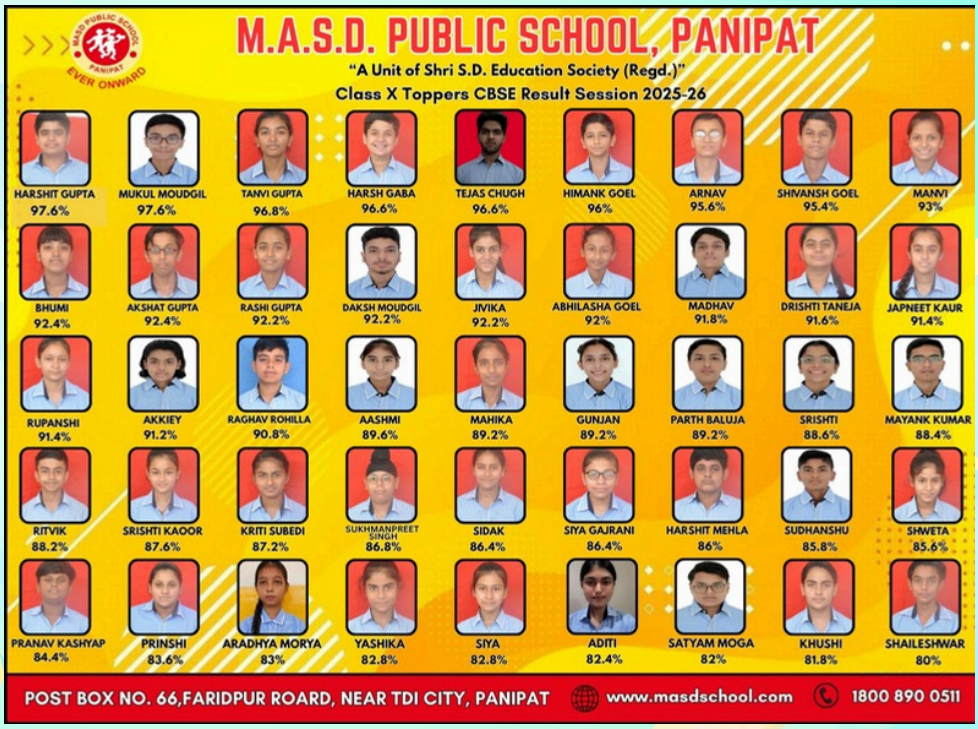

We are proud to announce a 100% result for Grade 10 students of MASD School! Students hard work, dedication, and perseverance have truly paid off. This remarkable achievement reflects not only the efforts of our students but also the constant support of our teachers and parents.

MASD PUBLIC SCHOOL
“A UNIT OF SHRI SD EDUCATION SOCIETY (REGD)”

WELL DONE

ACHIEVER

10th

&

12th

MASD PUBLIC SCHOOL
“A UNIT OF SHRI SD EDUCATION SOCIETY (REGD)”

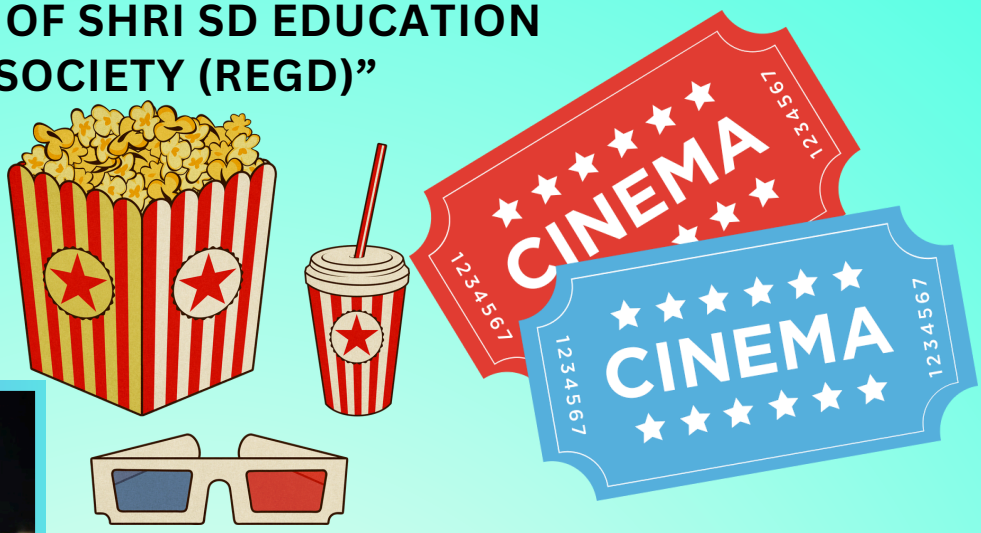

Day Full of Fun & Excitement!
The little stars of Classes Nursery to II of MASD Public School enjoyed a joyful and memorable trip to Mittal Mega Mall for an exciting 11D Movie Experience.
Filled with laughter, fun activities, refreshments, and wonderful moments under the guidance of their teachers, the outing gave students a delightful learning experience beyond the classroom

MASD PUBLIC SCHOOL
“A UNIT OF SHRI SD EDUCATION SOCIETY (REGD)”

SUMMER CAMP

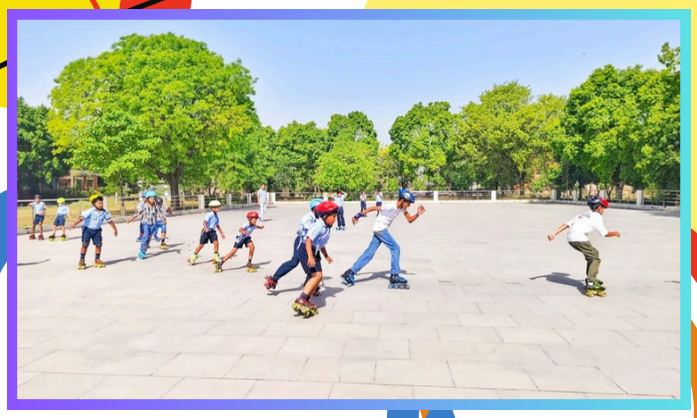

Pryansh Rajput Photography May 22, 2026, 10:20

MASD PUBLIC SCHOOL
"A UNIT OF SHRI SD EDUCATION SOCIETY (REGD)"

THE BEST LESSONS ARE NOT JUST TAUGHT IN CLASSROOMS BUT NURTURED AT HOME. PTM IS WHERE THESE LESSONS ALIGN.

MASD PUBLIC SCHOOL
"A UNIT OF SHRI SD EDUCATION SOCIETY (REGD)"

A GALLERY OF YOUNG MINDS.

MASD PUBLIC SCHOOL
“A UNIT OF SHRI SD EDUCATION SOCIETY (REGD)”

Empowering educators, inspiring excellence—our Capacity Building Programme fostered learning, collaboration, and professional growth.

Capacity Building Programme on Gender Sensitivity

The training programme on Gender Equity and Sensitivity was conducted to engage teachers through interactive activities, presentations and thought-provoking discussions.

The programme encouraged teachers to reflect on their role in shaping students' attitudes and behaviours. It highlighted the significance of creating learning experiences that promote fairness, respect for individual differences and a sense of belonging among all learners.

MASD PUBLIC SCHOOL
“A UNIT OF SHRI SD EDUCATION SOCIETY (REGD)”

A CBSE Capacity Building Workshop was conducted by the esteemed Resource Persons who guided the teachers through the key provisions and vision of the National Education Policy 2020.

The sessions provided a comprehensive understanding of the transformative reforms envisaged under NEP 2020, with a special emphasis on holistic education, competency-based learning, multidisciplinary approaches, and the development of 21st-century skills.

MASD PUBLIC SCHOOL
"A UNIT OF SHRI SD EDUCATION SOCIETY (REGD)"

From the Principal

Dear Parents,

Thank you for entrusting us with your child's education. Your active involvement and unwavering support of our school's vision make our community truly special. Together, we are building an environment where every student can thrive.

MASD PUBLIC SCHOOL
"A UNIT OF SHRI SD EDUCATION SOCIETY (REGD)"

A Creative Endeavour by AKSHARA HOUSE

THE JOURNEY CONTINUES.....

SEE YOU IN THE NEXT EDITION!

Toll Free: 1800 8900 511
www.masdschool.com
Post Box.66, Faridpur Road, Near Toll Plaza, Panipat